MASAH

مسح

COMPANY PROFILE **2024**

Head Office: Khurais Road , Al Rayyan, Riyadh P.O. Box – 101551,
Riyadh - 11665 KSA +966 11 2167854 +966 11 2167853 MasahCo

Contents

(1)Intro.
(2)Portfolio.
(3)Discovery.

MCgovsA
mc.gov.sa

VISION رؤية 2030
المملكة العربية السعودية
KINGDOM OF SAUDI ARABIA



ISO 9001 CERTIFIED
ISO 14001 CERTIFIED
ISO 45001 CERTIFIED

MASAH مسح

وزارة التجارة
Ministry of Commerce

شركة مسح للمقاولات

السجل التجاري: 1010226472

Masah Construction Company is incorporated under and in accordance with the laws of the Kingdom of Saudi Arabia (Company Number 1010226472) with its registered Head Office at Khurais Road, Al Rayyan, Riyadh, Saudi Arabia P.O. Box 1010551.

Our expertise and proven track record across the Kingdom and specifically for the Public Investment Fund (PIF), Dr. Sulaiman Al Habib Medical Group, Aramco, Ajdan & the Ministry of Defence demonstrates our capability to deliver complex Projects.

We are a Class 1/A Grade Contractor seeking the right opportunities to contribute to the success of Vision 2030 as a Main Contractor or Joint Venture / PPP Partner to deliver Building, MEP and Fitout Projects across the Kingdom.

المؤسسة العامة للتأمينات الاجتماعية
General Organization for Social Insurance

وزارة التجارة والصناعة
Ministry of Commerce and Industry

مجلس الغرف السعودية
Council of Saudi Chambers

الموارد البشرية والتنمية الاجتماعية

SPL سبل

هيئة الزكاة والضريبة والجمارك
Zakat, Tax and Customs Authority

Organization Structure

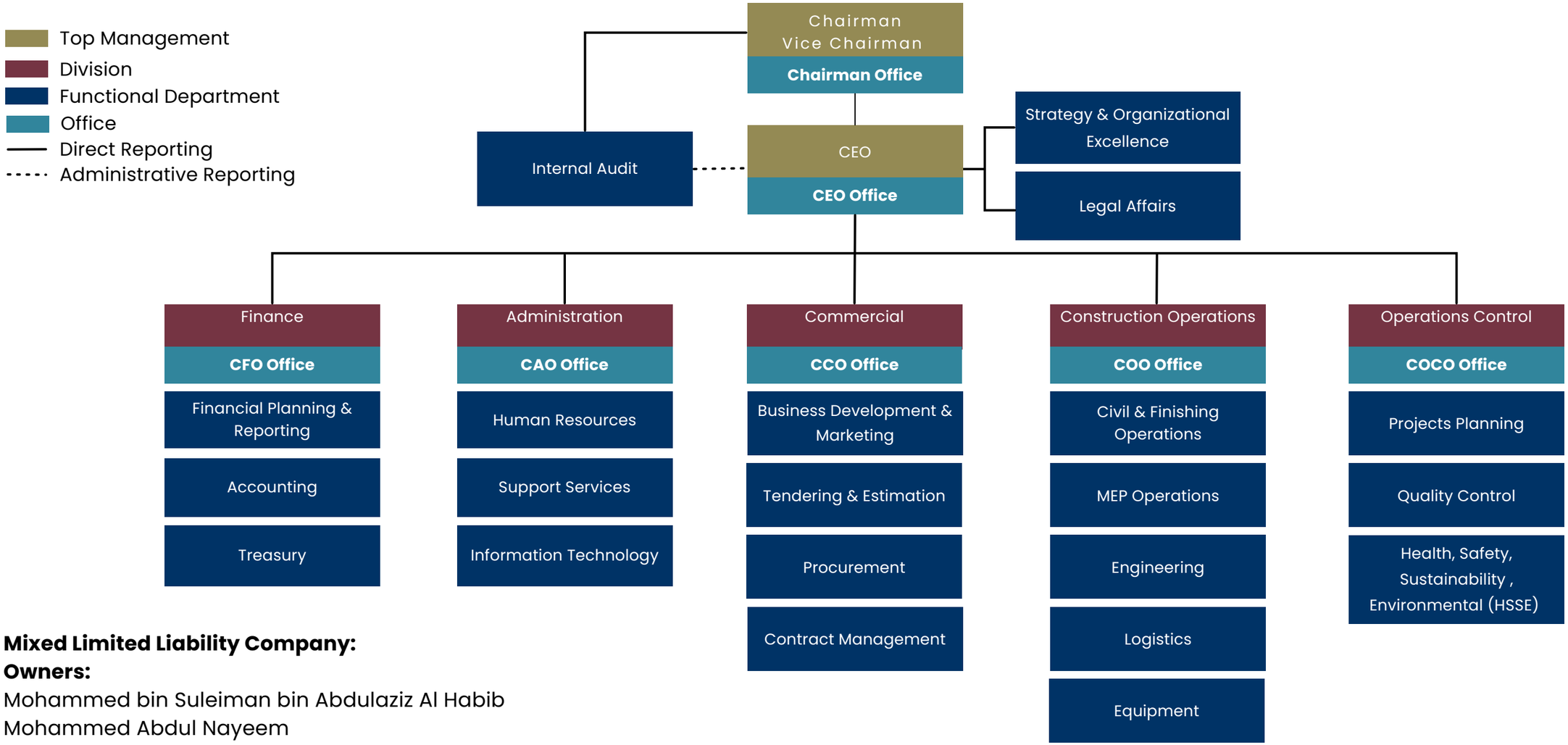

Mixed Limited Liability Company:
Owners:
Mohammed bin Suleiman bin Abdulaziz Al Habib
Mohammed Abdul Nayeem



PORTFOLIO

حافِظة

Masah has been selected by the PIF & Red Sea Global to play an important role as a Contracting partner to deliver structural packages for the Red Sea & Amaala projects on the west coast of Saudi Arabia.

The works are spread across three locations, Shura Island, Laheq Island And Amaala.

Construction is in progress across all three sites and we are on track to provide the platforms to these unique destinations




SHURA ISLAND : THE COVES “BY FAENA.”



SHURA ISLAND EAST HOTEL





AMAALA TRIPLE BAY WELLNESS CORE PROJECT





LAHEQ ISLAND – SOUTH COMMUNITIES





Red Sea
Global



MASAH have successfully completed the Concrete Frame of the Red Sea International Airport Main Terminal Building which consisted of:

- BUA 28,608 m2
- 41,830 m3 Concrete
- Terminal PODs
- Welcome Centre
- Winglets

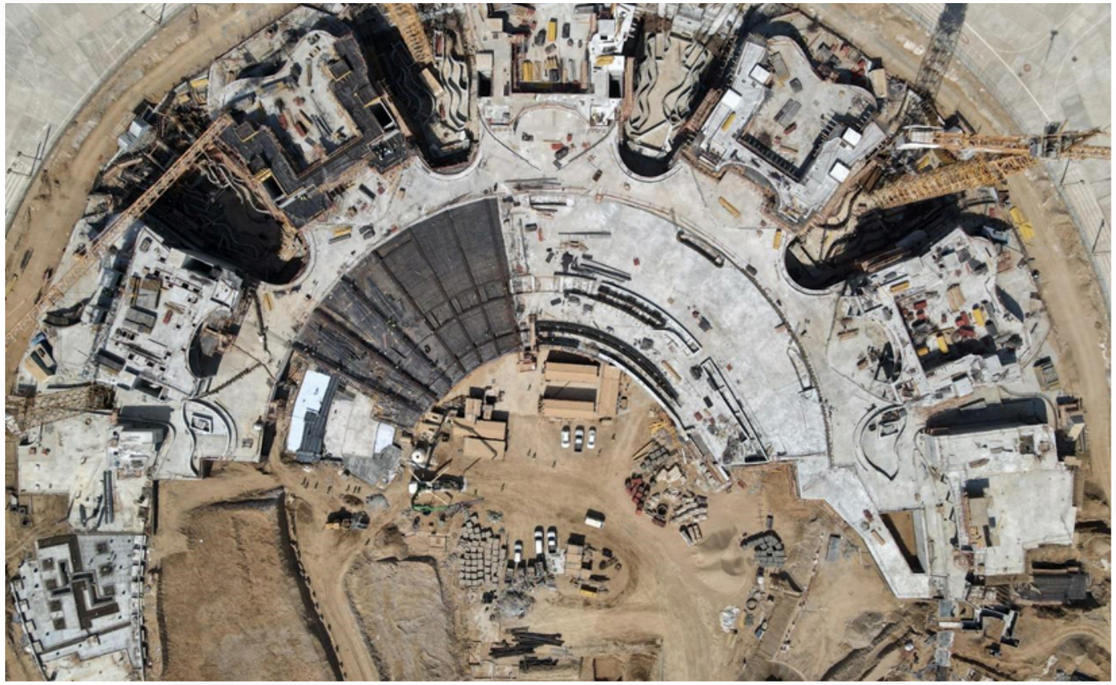



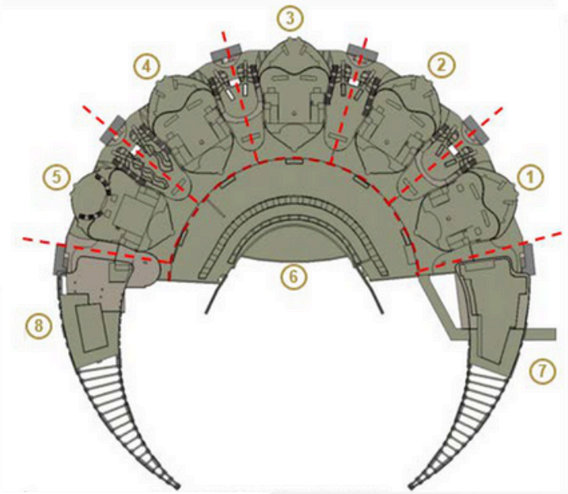

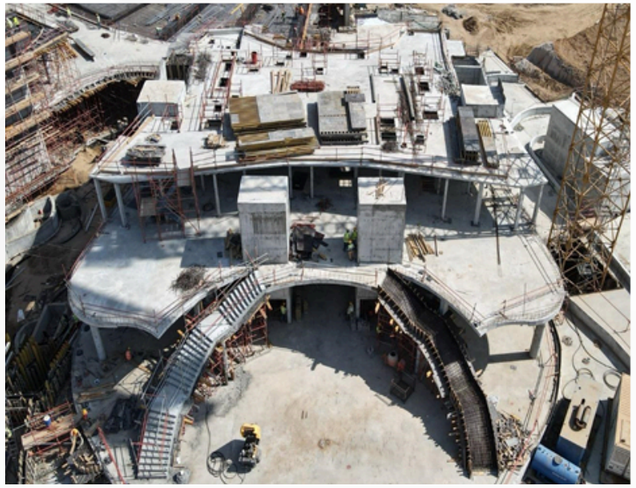

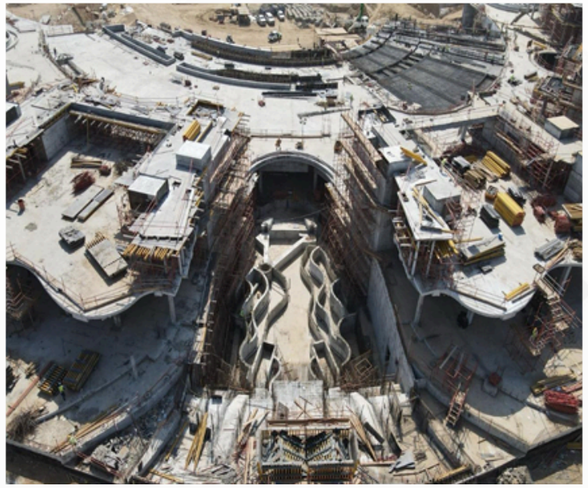









Masah were asked by Red Sea Global to construct the Jacobs IFC design for the Air Taxi Terminal in eight months to coincide with the opening of its Six Senses, St. Regis & Ritz Carlton Reserve to enable visitors to the Red Sea.

The challenge was met with the full turnkey works (structural, architectural, ID MEP & Airport Special Systems) delivered within the fast track schedule & the first flight landed on time.


real estate

Oud Exclusive Complex

Mixed Use Development
Plot Size: 82,535 m2
BUA: 130,000 m2
Anas Bin Malik Road, Al Malqa District, Riyadh




LIEBHERR


ALBASATEEN
البساتين

Palm View

15,316 m2 of dynamic & exclusive office spaces
Imam Saud Bin Faisal Road in Diriyah







شركة رؤية المستثمر

INVESTOR'S VISION COMPANY



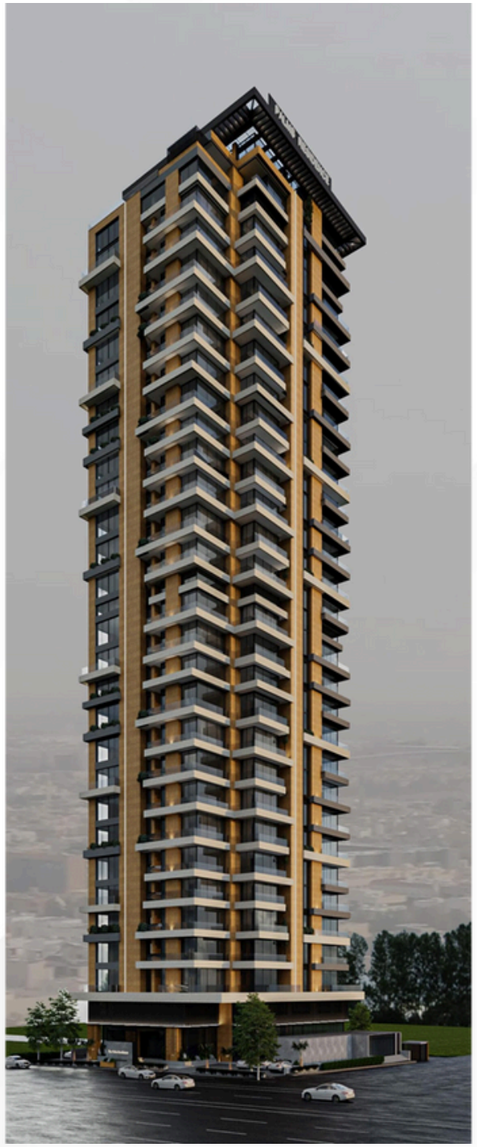

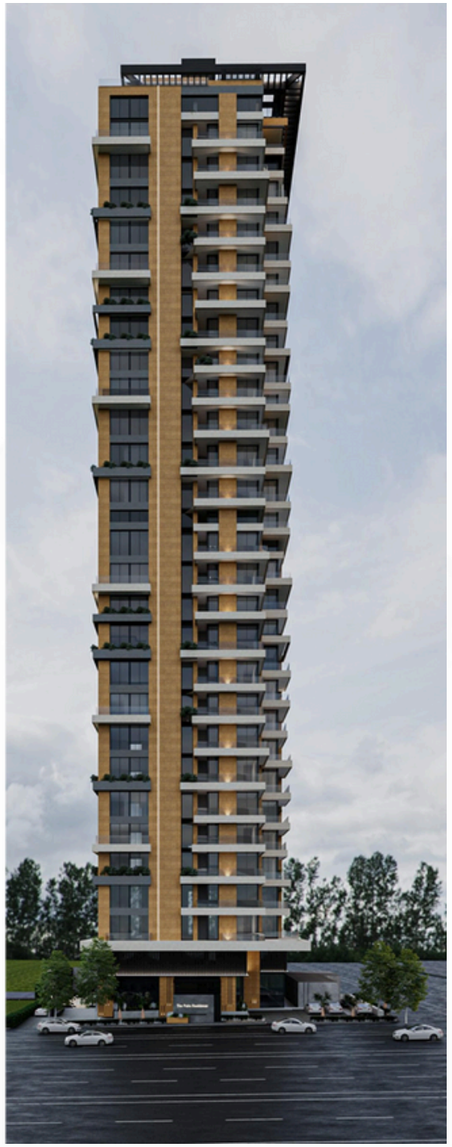

The Palms Residential Towers

Masah have been appointed by Investors Vision Company to deliver the concrete frame for the Palms Residential Towers on King Fahd Road in the Al Nakheel District of Riyadh.

The height of each tower is approximately 130 meters, with thirty floors above ground.

Currently this is the one of the most expensive properties to purchase in Riyadh off plan demonstrating the emergence of Property Development as a powerhouse for job creation and sectoral advancement in the Kingdom.


اجـدان
Ajdan

AJDAN WATERFRONT DEVELOPMENT

SOW: Full Turnkey
RISE TOWER: 40 Floors / 205 Apartments / 7k m2 plot area
WALK: BUA 77K / 17 Restaurants / 350 Parking Bays

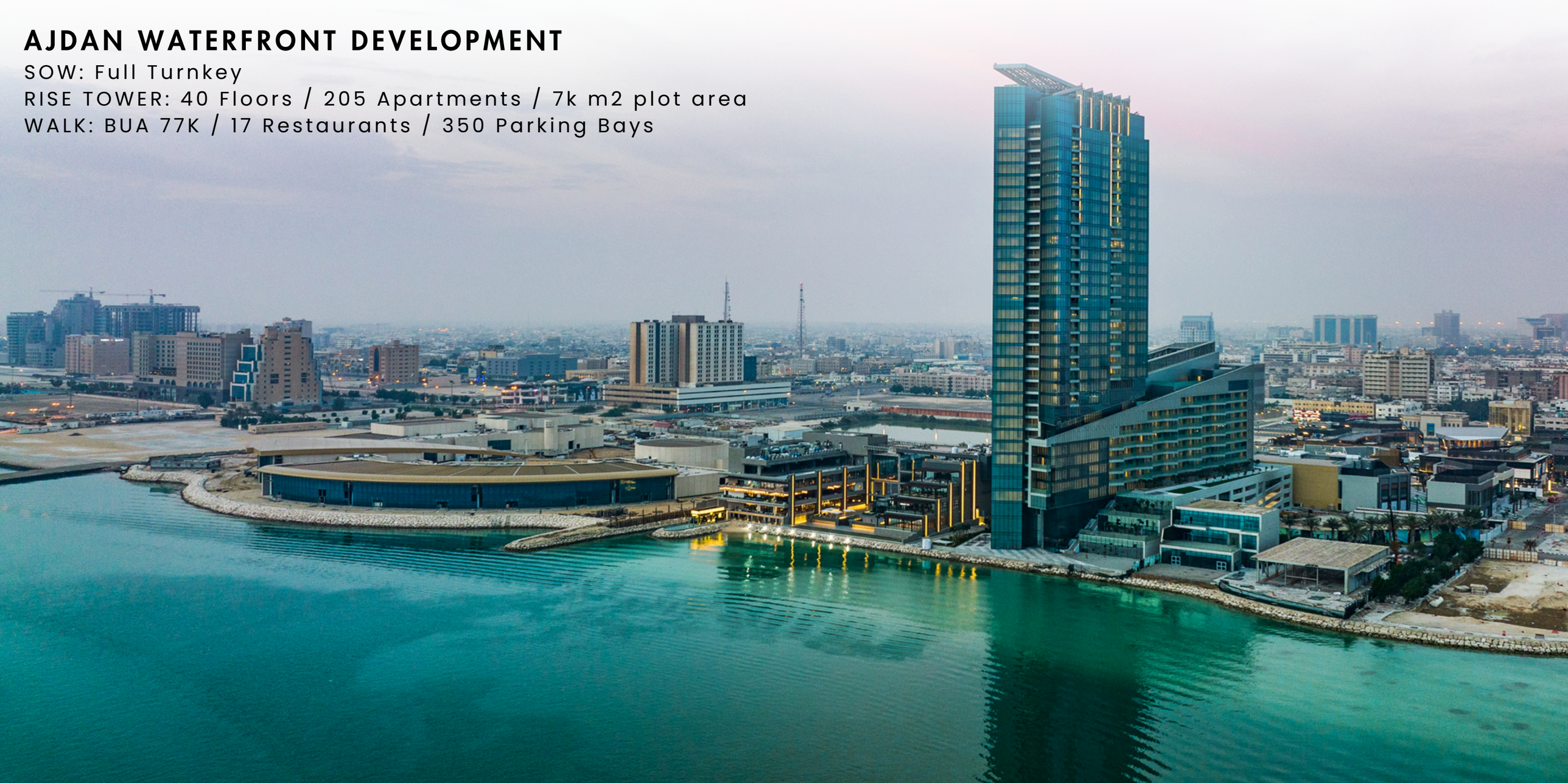


د. سليمان الحبيب
DR SULAIMAN AL HABIB
المجموعة الطبية medical group

SAHAFA HOSPITAL

Largest Healthcare Project in the MENA Region
SOW: Structure, MEP, Glazing & Toilet Pods
BUA 420,000 m2
700 BEDS



AL KHOBAR HOSPITAL

First Fully Integrated Digital Health Care Project in Region

SOW: Structure, MEP & Glazing

BUA 290,000 m2

450 BEDS

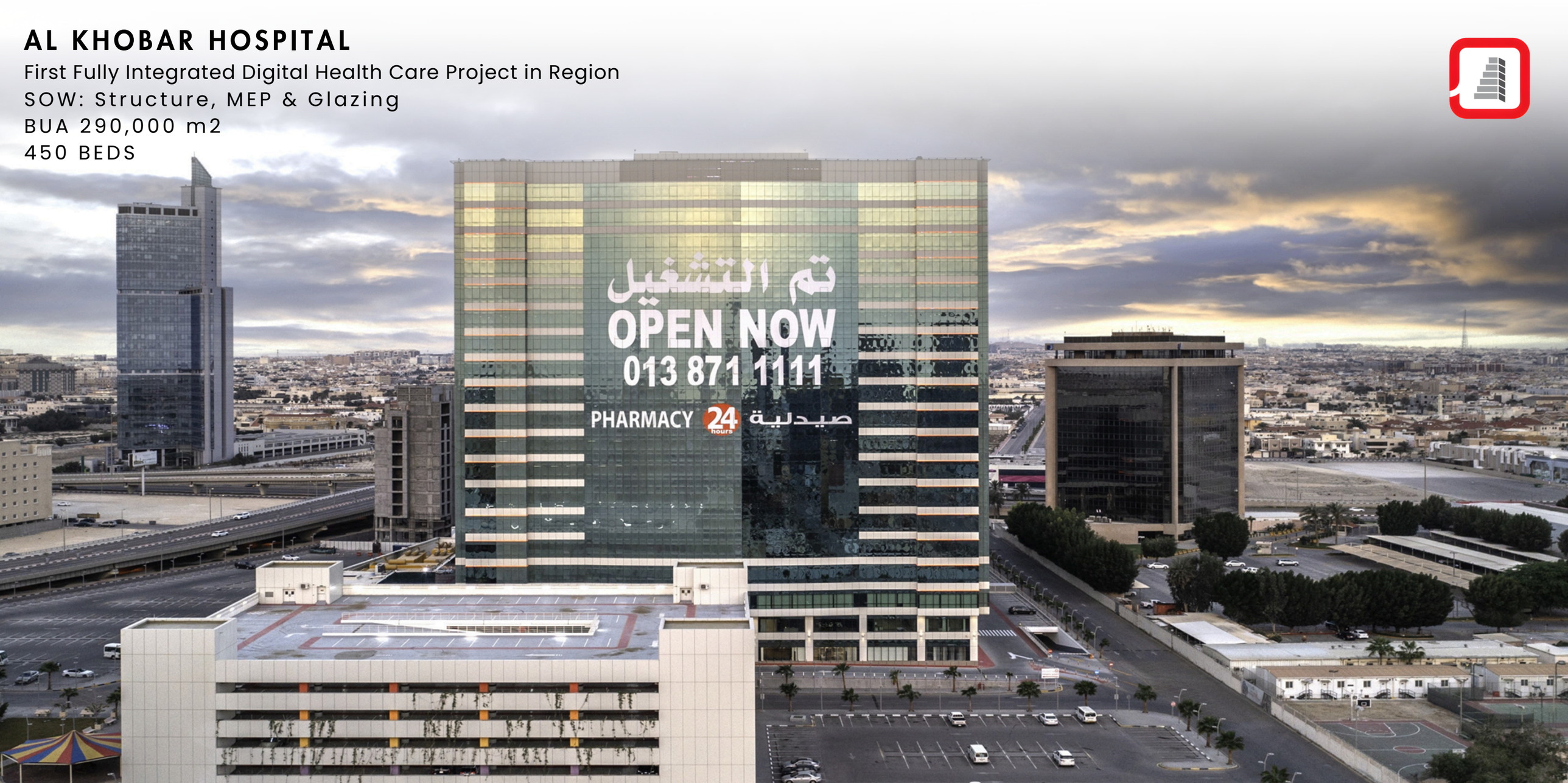

PRIVATE RESIDENCE RIYADH

SOW: Structure, MEP & Glazing

BUA 18,716 m2





الموسى الصحية
Almoosa Health

تخصصنا الإنسان

AL MOOSA SPECIALIST HOSPITAL

SOW: Structure, Glazing & Gypsum Works
BUA 315,000 m2
500 BEDS





وزارة الدفاع

MINISTRY OF DEFENSE

MODA Housing Project

SOW: Turnkey
186 Villas, Civil Infrastructure
Underground Utilities

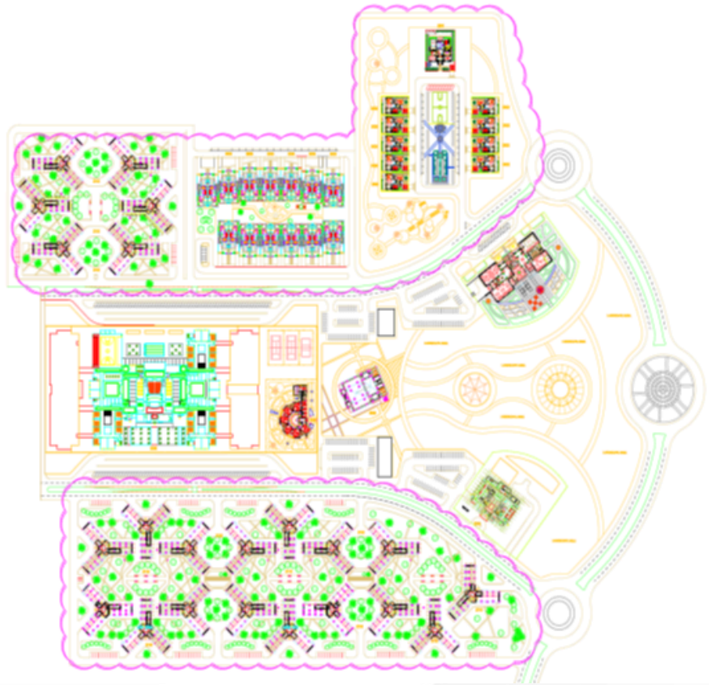

Plan



Actual – Satellite



Actual – Elevation

أرامكو السعودية

saudi aramco







Masah have successfully completed three petrol stations for Saudi Aramco and Total, one in Dammam and two in Riyadh.









DISCOVERY

اكتشاف

ANNUAL TURNOVER:

2023	SAR 1,042,488,494.00
2022	SAR 693,220,052.00
2021	SAR 410,261,331.42
2020	SAR 426,092,705.00
2019	SAR 194,525,973.00
2018	SAR 221,413,394.00

HUMAN RESOURCES:

TOTAL STAFF	1533 Nos
SNR MGMT	5 Nos
MDL MGMT	10 Nos
ENGR'S	246 Nos
SUPV'S	45 Nos
WORK FORCE	1227 Nos

PLANT + EQUIPMENT:

TOWER CRANES	20 Nos
FORKLIFTS	10 Nos
HEAVY EQUIP	32 Nos
FORMWORK	250K m2
GEN SETS	30 Nos
VEHICLE FLEET	100+ Nos

MASAH

مسح

Scan the QR Code to visit our website